

APPROVAL DRAWING

SPECIFICATIONS

FOUNDATION: 230 TH C.C. 1:5:10 BRICK MASONRY IN C.M. 1:4
SUPERSTRUCTURE: 230 BK. WALLS IN C.M. 1:4
 PARTITION WALLS ARE IN C.M. 1:4
R.C.C. WORKS: ALL R.C.C. WORKS ARE IN 1:2:4 WITH STEEL REINFORCEMENT
FLOORING: MOSAIC TILE FLOORING IN ALL ROOMS
DOORS AND WINDOWS: MAIN DOORS ARE T.W. FLUSH SHUTTERS T.W. PANELLED SHUTTERS IN TOILETS T.W. GLAZED WINDOWS WITH IRON GRILLS
FINISHING: ALL WALLS TO BE PLASTERED WITH C.M. 1:6 AND DISTEMPERED
ROOF FINISHING: ROOF SLAB TO BE TREATED WITH LIME JELLY CONCRETE AND FINISHED WITH ONE LAYER OF PRESSED TILES SET IN C.M. 1:3

SCHEDULE OF JOINERIES

type	description	size
D	T.W. FLUSH DOOR	3'-0" X 7'-0"
DI	T.W. PANELLED DOORS	2'-6" X 7'-0"
W	T.W. GLAZED WINDOW	4'-6" X 4'-6"
WI	- DO -	3'-6" X 3'-0"
V	T.W. LOUVERED VENTILATOR	3'-0" X 2'-0"

LEGEND

PROPOSED	
PLOT BOUNDRY	
ROAD	
SEWAGE LINE	

AREA STATEMENT

description	sq ft.	sq mt.
PLOT AREA	2480 00	230 48
GROUND FLOOR AREA	830 00	77 57
PLOT COVERAGE	33 5%	

A. Udaya Shankar owner

M. Ramayya Be MIE
 M. RAMAYYA BE MIE
 LICENSED SURVEYOR-CLASS I
 (Corporation of Madras - No. 203-9-89)
 W-93, 2nd STREET
 ANNA NAGAR, MADRAS-600 040.
 licensed surveyor

PROPOSED RESIDENTIAL BUILDING IN S.NO.312/1 P.NO.18, GANDHI ROAD, IN V.NO.54, KORATTUR SAIDAPET TALUK.

scale - 1" = 8'-0" (1:100) date - 18-3-91

M. R. CONSULTANTS,
 W-93, 2nd street,
 Annanagar (east),
 Madras - 600 040.

DRAWN	JOB NO.	DRG NO.	CHECKED
SHYAM	109	R K/AD 191	<i>[Signature]</i>

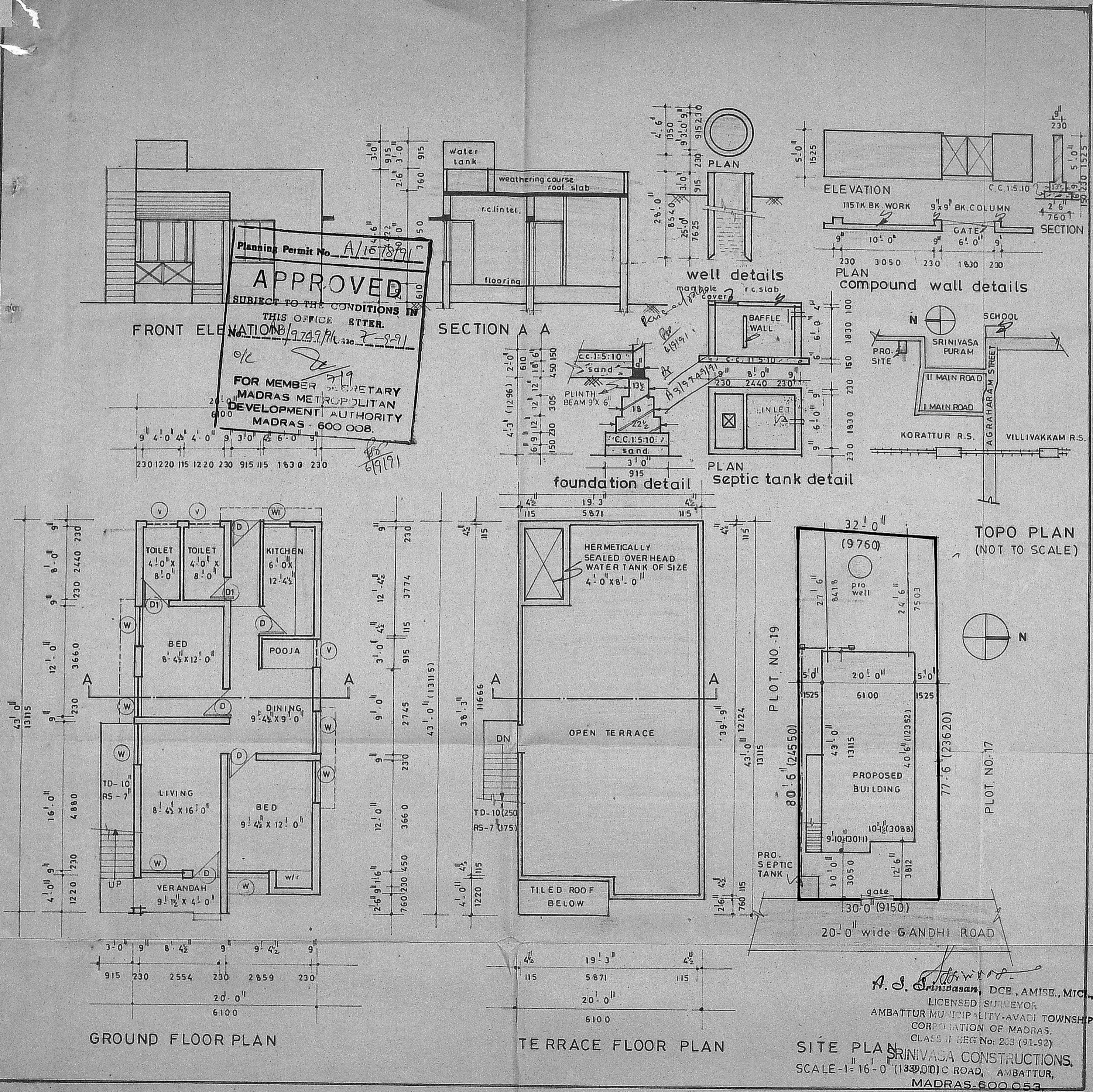

A. S. Srinivasan
 A. S. SRINIVASAN, DCE., AMISE., MTC.,
 LICENSED SURVEYOR,
 AMBATTUR MUNICIPALITY-AVADI TOWNSHIP
 CORPORATION OF MADRAS,
 CLASS II REG No: 203 (91-92)
SRINIVASA CONSTRUCTIONS,
 SCALE-1" = 16'-0" (1:192) C ROAD, AMBATTUR,
 MADRAS-600 053